Exhibit 5: Map of Protected Properties

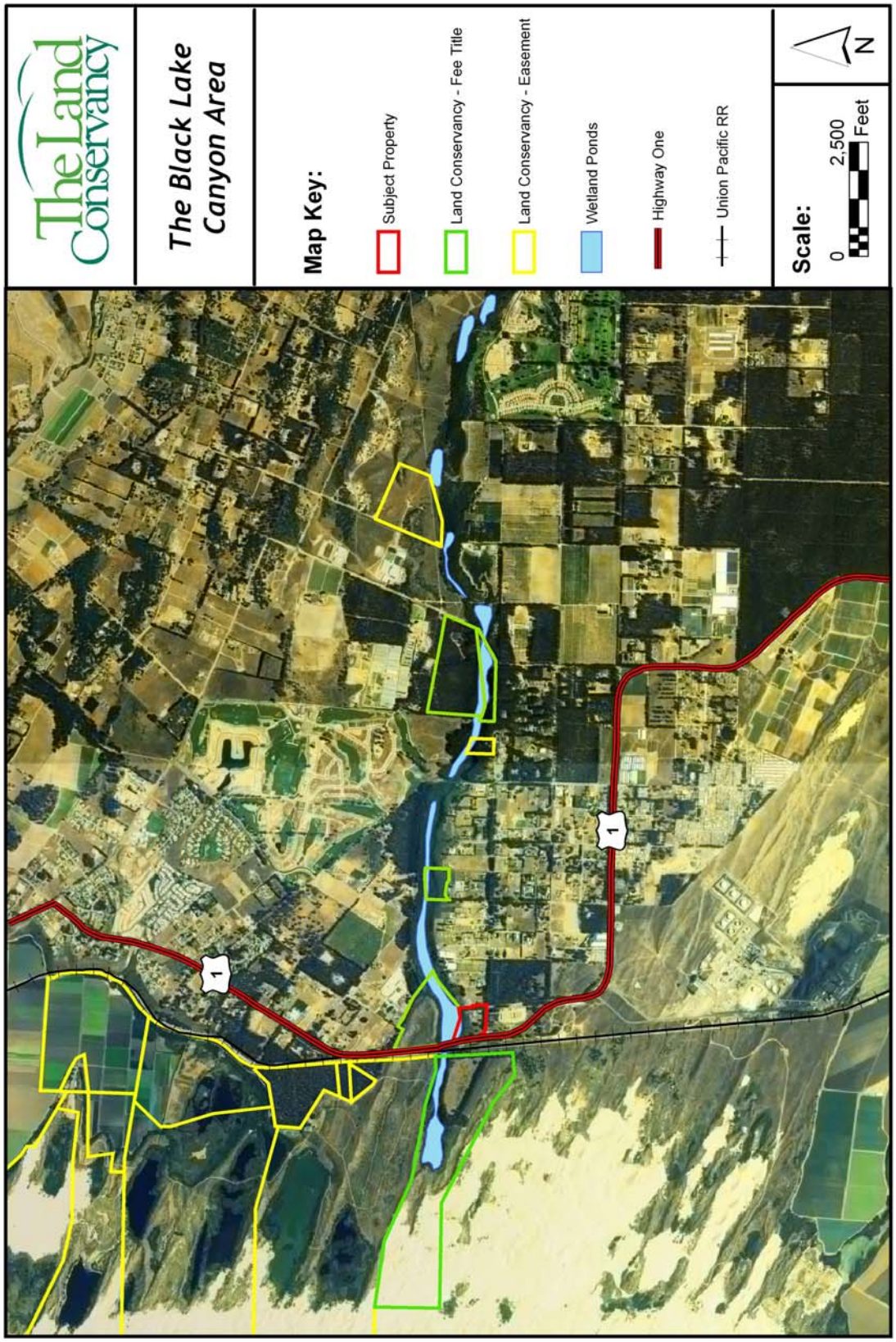

Properties protected by the Land Conservancy of San Luis Obispo County